Employment & Training

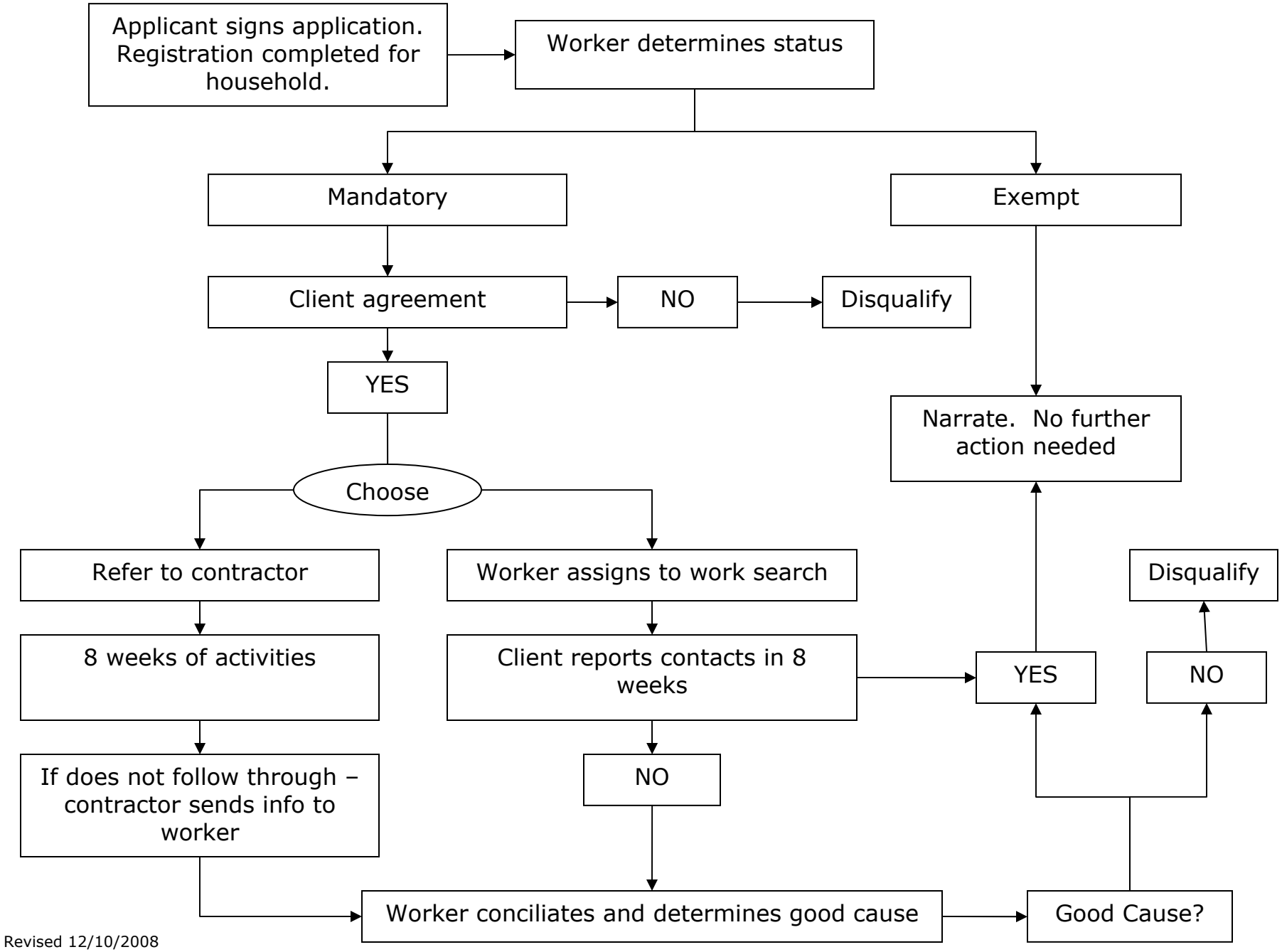

Revised 12/10/2008